

How to Use Oregon ePermitting

BuildingPermits.Oregon.gov

- > Pull Permits
- > Submit Plans
- > Schedule Inspections
- > Pay Fees
- > Track Permit Process



All just a click away.



Register and start using
it today!



Web:
BuildingPermits.Oregon.gov
Email:
Oregon.ePermitting@Oregon.gov
Phone:
503-373-7396

How to Register

Go to:
www.BuildingPermits.Oregon.gov

Click:
"I want to register for an ePermitting account"

New Users
If you are a new user, you must [register](#) for an ePermitting account.

[Register Now »](#)

Read and agree to the Terms and Conditions:

Account Registration

To register for an ePermitting account, please provide the following:

- A user name and password
- Personal and contact information
- License information where applicable

You must also review and accept the terms below.

ONLINE PURCHASING TERMS AND CONDITIONS

Cities and counties that participate in the ePermitting system do so voluntarily and retain individual discretion regarding the specific ePermitting services offered and ultimately provided within the system for both Basic and Full Service options. For information on participating Basic and Full Service cities and counties, [click here](#).

The ePermitting system may be used to purchase only those permits

☒ I have read and agree to the terms and conditions above.

[Continue Registration »](#)

Add account information and click "Continue":

Account Registration My Account Information

Login Information

* User Name: [?](#)

* E-mail Address:

* Password: [?](#)

* Re-type Password:

* Enter Security Question: [?](#)

* Answer: [?](#)

Now you are registered!

To apply for permits, you need to add your
license(s) to your account.

How to Add Licenses

Log into your account.

Click on "Account Management":

+ New

Schedule

? Resources

[Announcements](#) [Logged in as ssate_combo](#) [Portfolio \(2\)](#) [Account Management](#) [Log out](#)

Click "Add a License":

License Information

Add a License

Pick "License Type" from the dropdown menu, enter license number, and click "Find License":

Updating Your Account
Add My Licenses

The license information you provide will be verified by the agency with whom the license is held.

* indicates a required field.

License Information

* License Type:
--Select--

* License Number: ⓘ

Find License

Click on "Connect" to attach the correct license to your account:

License Information				
Showing 1-1 of 1				
License Number	Type	Name	Business Name	Action
C797	(C) Electrical Contractor	First Middle Last	EPERMITTING	Connect

Click "OK" on the message box:

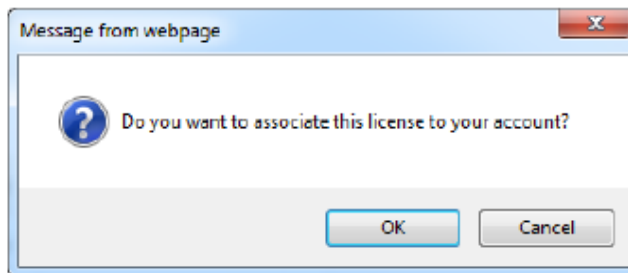

Now you have added a license to your account!
You can add additional licenses by repeating this process.

Need Assistance?

Contact the ePermitting Help Desk:

Email:
Oregon.ePermitting@Oregon.gov
Phone:
503-373-7396 (located in Salem)
1-800-442-7457

Frequent Questions



Why can't I schedule an inspection on my permit?



The following jurisdictions only offer "Basic Services," which means you can apply for your permit online but you have to contact them directly to schedule inspections:

Ashland	Hillsboro	Portland	Beaverton
Pendleton	LaGrande	Salem	Clackamas Co
Yamhill Co	Medford	Troutdale	Columbia Co
Corvallis	Oregon City	Wilsonville	Washington Co
Union Co			



Why isn't my jurisdiction on ePermitting?



ePermitting is a voluntary program that costs your city or county nothing. So ask them to offer ePermitting in your area.



Why doesn't the address come up when I search for it?



First, make sure that your search was broad enough, enter the exact street number and 3 letters of the street name.

For example:

Searching for: 178500 E Mayflower Street
Enter: 178500 May

If it's still not there, contact your jurisdiction. They may not be on ePermitting or it may be a new address.

More ...