

34485 E COLUMBIA AVE  
SCAPOOSE, OR 97056

309078  
CABLE/FIBER PLANT EXTENSION  
CITY OF SCAPOOSE ROW PERMIT DRAWING

DATE	DESCRIPTION	DESIGN DRAWN	J.A.	R.C.
4/2/20	CABLE/FIBER PLANT EXTENSION			

DESIGN BY K & B TECHNICAL SOLUTIONS

**K & B**  
TECHNICAL SOLUTIONS  
PO BOX 2529, Clackamas, OR 97015  
Office - (503) 650-6041 Ext. 218  
Email: [Jon\\_Arend@kbmail.net](mailto:Jon_Arend@kbmail.net)

**COMCAST**  
Contact: Ken Parris  
Phone: (971) 801-5699  
[Kenneth\\_Parris@comcast.com](mailto:Kenneth_Parris@comcast.com)

ATTENTION: Oregon law requires you to follow rules adopted by the Oregon Utility Notification Center. These rules are set forth in OAR 852-001-0010 through 952-001-0090. You may obtain copies of the rules by calling the center. (Note: the telephone number for the Oregon Utility Notification Center is (503) 232-1987 or 811).

1. ALL WORK AREAS TO BE RESTORED TO LIKE OR BETTER CONDITION.
2. ALL OTHER UTILITIES ARE BASED OFF EXISTING LOCATES OR UTILITY STRUCTURES.
3. IT IS THE CONSTRUCTION CONTRACTORS RESPONSIBILITY TO CALL FOR LOCATES BEFORE DIGGING.

SHEET NO  
**RP1**

PERMIT NO  
CMME-31350-11789



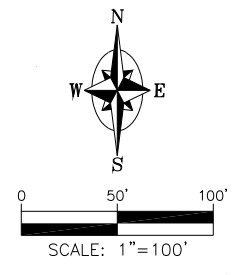
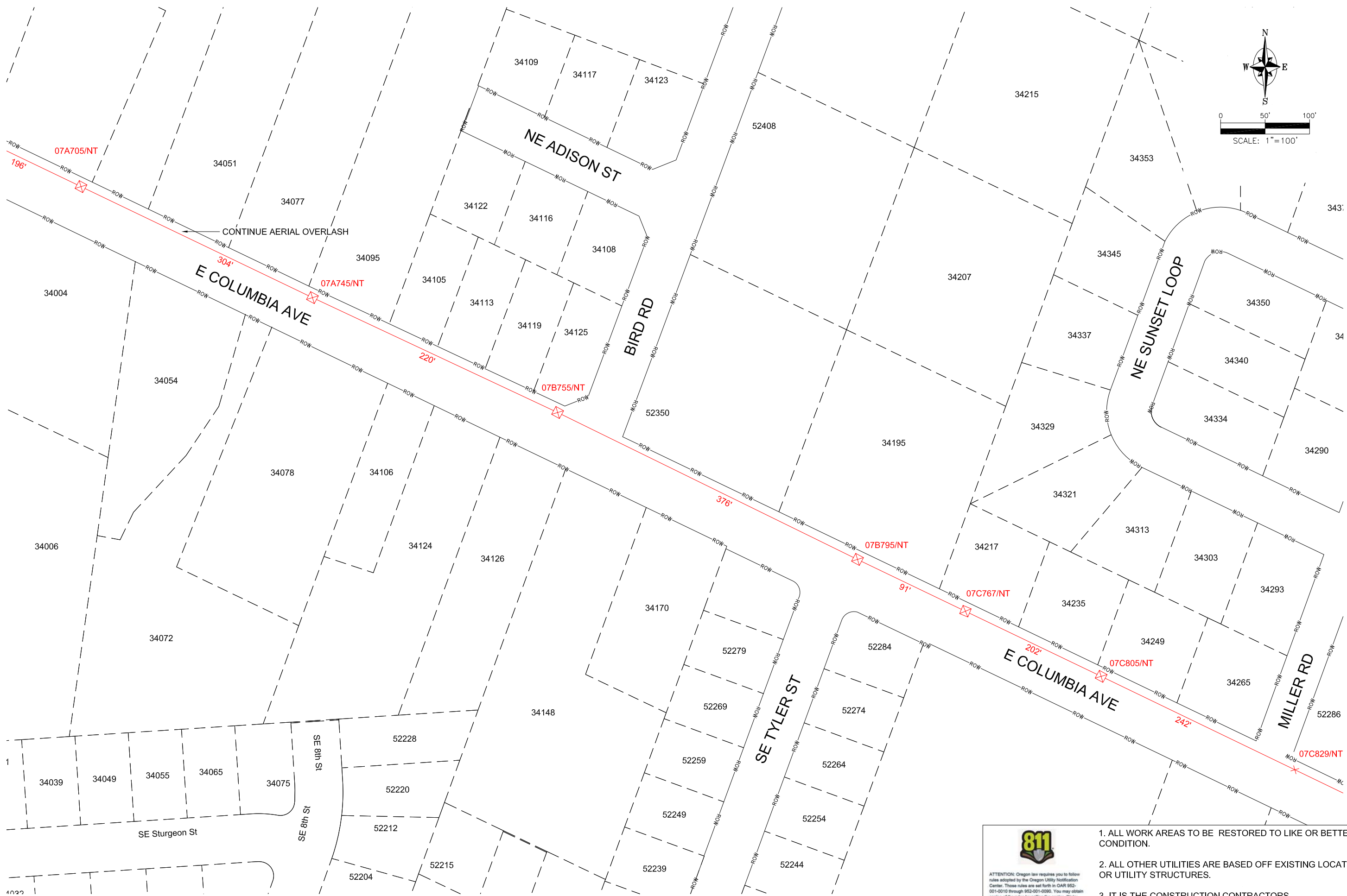

ATTENTION: Oregon law requires you to follow rules adopted by the Oregon Utility Notification Center. These rules are set forth in OAR 952-001-0010 through 952-001-0090. You may obtain copies of the rules by calling the center. (Note: the telephone number for the Oregon Utility Notification Center is (503) 232-1987 or 811).

1. ALL WORK AREAS TO BE RESTORED TO LIKE OR BETTER CONDITION.
2. ALL OTHER UTILITIES ARE BASED OFF EXISTING LOCATES OR UTILITY STRUCTURES.
3. IT IS THE CONSTRUCTION CONTRACTORS RESPONSIBILITY TO CALL FOR LOCATES BEFORE DIGGING.

DATE	DESCRIPTION	DESIGN DRAWN	J.A.	R.C.
4/2/20	CABLE/FIBER PLANT EXTENSION			

DESIGN BY K & B TECHNICAL SOLUTIONS  
**K & B**  
 TECHNICAL SOLUTIONS  
 PO BOX 2529, Clackamas, OR 97015  
 Office - (503) 650-6041 Ext. 218  
 Email: [Jon\\_Avend@kbmail.net](mailto:Jon_Avend@kbmail.net)

**COMCAST**  
 Contact: Ken Parris  
 Phone: (971) 801-5699  
[Kenneth\\_Parris@comcast.com](mailto:Kenneth_Parris@comcast.com)

SHEET NO  
**RP3**  
 PERMIT NO  
 CMME-31350-11789

34485 E COLUMBIA AVE  
 SCAPOOSE, OR 97056  
 309078  
 CABLE/FIBER PLANT EXTENSION  
 CITY OF SCAPOOSE ROW PERMIT DRAWING

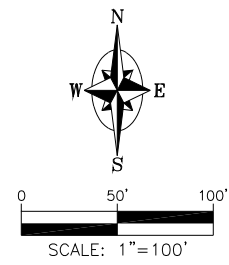
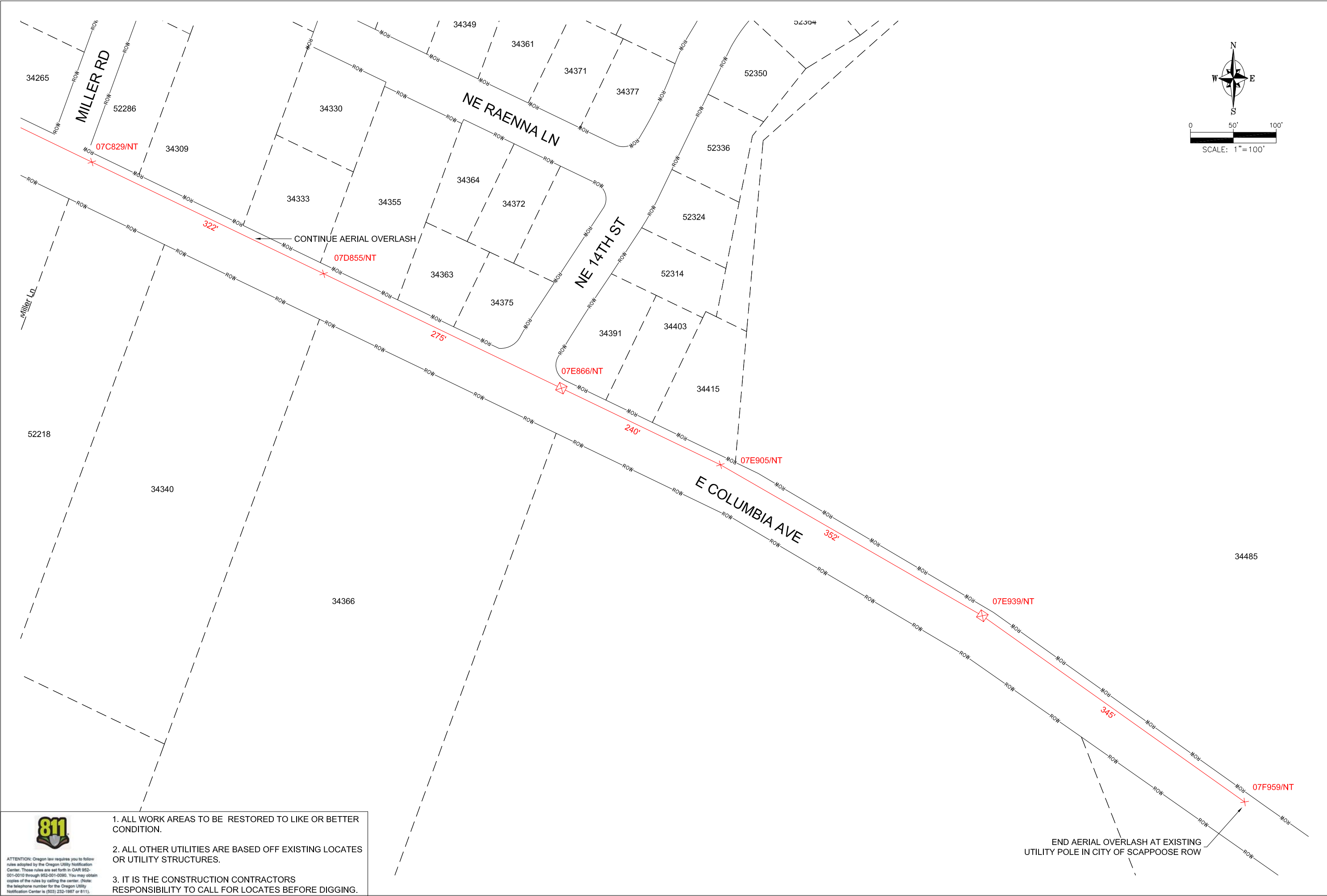

34485 E COLUMBIA AVE  
 SCAPOOSE, OR 97056  
 309078  
 CABLE/FIBER PLANT EXTENSION  
 CITY OF SCAPOOSE ROW PERMIT DRAWING

DESIGN BY K & B TECHNICAL SOLUTIONS			
DATE	DESCRIPTION	DESIGN DRAWN	R.C.
4/2/20	CABLE/FIBER PLANT EXTENSION	J.A.	.
.	.	.	.
.	.	.	.

**K & B**  
 TECHNICAL SOLUTIONS  
 PO BOX 2529, Clackamas, OR 97015  
 Office - (503) 650-6041 Ext. 218  
 Email: [Jon\\_Avend@kbmail.net](mailto:Jon_Avend@kbmail.net)

**COMCAST**  
 Contact: Ken Parris  
 Phone: (971) 801-5699  
[Kenneth\\_Parris@comcast.com](mailto:Kenneth_Parris@comcast.com)

SHEET NO  
**RP4**  
 PERMIT NO  
 CMME-31350-11789

- 811**  
 ATTENTION: Oregon law requires you to follow rules adopted by the Oregon Utility Notification Center. Those rules are set forth in OAR 952-001-0010 through 952-001-0090. You may obtain copies of the rules by calling the center. (Note: the telephone number for the Oregon Utility Notification Center is (503) 232-1987 or 811.)
1. ALL WORK AREAS TO BE RESTORED TO LIKE OR BETTER CONDITION.
  2. ALL OTHER UTILITIES ARE BASED OFF EXISTING LOCATES OR UTILITY STRUCTURES.
  3. IT IS THE CONSTRUCTION CONTRACTORS RESPONSIBILITY TO CALL FOR LOCATES BEFORE DIGGING.

DESCRIPTION:	EXAMPLE:
BORE/DRILL	
TRENCH	
EXISTING CONDUIT	
STRAND	
RIGHT OF WAY	
PROPERTY LINE	
PUBLIC UTILITY EASEMENT	
CENTER LINE	
FACE OF CURB	
EDGE OF PAVEMENT	
EDGE OF GRAVEL	
EDGE OF SIDEWALK	
EDGE OF DRIVEWAY	
REMOVE & REPLACE LIMITS, BORE PIT	
SEWER	
STORM	
WATER	
GAS	
POWER	
TELECOMMUNICATION	
CATV	
TRAFFIC CONDUIT	
STEAM	
FENCE LINE	
GUARD RAIL	
RAILROAD TRACKS	

DESCRIPTION:	EXAMPLE:
JOINT USE POLE	
JOINT USE POLE W/ TRANSFORMER	
POWER POLE W/ TRANSFORMER	
POWER POLE	
CABLE POLE	
TELEPHONE POLE	
PEDESTAL, VAULT	
MANHOLE	
CATCH BASIN	
VALVE (WATER, GAS, ETC)	
METER (WATER, GAS, ETC)	
FIRE HYDRANT	

34485 E COLUMBIA AVE  
SCAPOOSE, OR 97056

309078  
CABLE/FIBER PLANT EXTENSION  
LEGEND & TYPICALS

DESIGN BY K & B TECHNICAL SOLUTIONS		DESIGN	DRAWN
DATE	DESCRIPTION	J.A.	R.C.
4/2/20	CABLE/FIBER PLANT EXTENSION	.	.



PO BOX 2529, Clackamas, OR 97015  
Office - (503) 650-6041 Ext. 218  
Email: [Jon\\_Avend@kbmail.net](mailto:Jon_Avend@kbmail.net)



Contact: Ken Parris  
Phone: (971) 801-5699  
[Kenneth\\_Parris@comcast.com](mailto:Kenneth_Parris@comcast.com)

SHEET NO

**RP-L**

PERMIT NO

CMME-31350-11789